

Patient Name	
Patient Phone	
DOB:	Next Appointment:
Special Instructions	<input type="checkbox"/> Dolphin DAZ needed <input type="checkbox"/> Tracing analysis type: _____
Osteotomy cuts needed (circle on images below):	
Radiology Reports	<input type="checkbox"/> UCLA Report <input type="checkbox"/> Beamreaders Report <input type="checkbox"/> NDI Analytical Report

Included: CBCT Scan, 3D Photos, 3D Intraoral Scan (IOS), 3D Photos merged to CBCT in Dolphin and a 3D tracing with surgical simulation images pre and post-op

I would like to review this in Dolphin surgery program with C-Dental YES NO

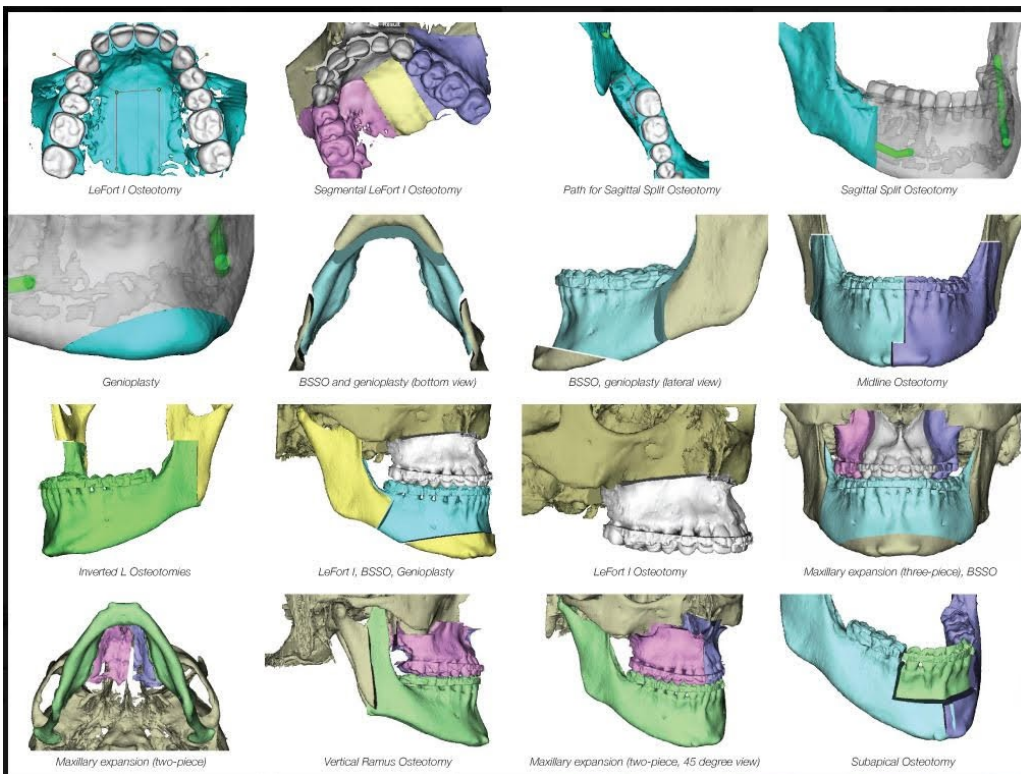

Doctor Signature _____ **Date** _____

☐ **SAN FRANCISCO**

450 Sutter Street, #1542
San Francisco, CA 94108
P (415) 421-1389 F(415)421-0146

☐ **SF - WEST PORTAL**

362 West Portal Ave.
San Francisco, CA 94127
P (415) 753-8701 F(415)753-8703

☐ **PLEASANTON**

1475 Cedarwood Ln. #D
Pleasanton, CA 94566
P (925) 846-9291
F (925)846-9260

☐ **NORTH & EAST BAY MOBILE**

(925) 935-0500

☐ **S. BAY & PENINSULA MOBILE**

(408) 446-9729

☐ **SAN MATEO**

424 N. San Mateo Dr. #100
San Mateo, CA 94401
P (650) 685-8097
F (650)685-8099

☐ **MENLO PARK**

695 Oak Grove Ave. # 330
Menlo Park, CA 94025
P (650) 323-0204
F (650)329-0265

☐ **WALNUT CREEK**

1900 Olympic Blvd # 201
Walnut Creek, CA 94596
P (925) 935-0500
F (925)935-0533

☐ **SAN RAFAEL**

1050 Northgate Drive, #445
San Rafael, CA 94903
P (415) 472-1323
F (415) 472-1364

☐ **MOUNTAIN VIEW**

505 South Dr. #7
Mountain View, CA 94040
P (650) 965-1320
F (650) 428-0505

☐ **SAN JOSE**

5150 Graves Ave., Suite 10A
San Jose, CA 95129
P (408) 446-9729 F(408)446-9799

PAYMENT

C-Dental X-Ray and McCormack Dental Imaging, ask for payment at the time of service. Payment can be made by Cash, Credit Card (Visa, Mastercard, or Discover), Check, or 6 month [CareCredit](#) financing.

DENTAL INSURANCE

C-Dental is not in-network with Dental insurance carriers, however, C-Dental may assist patients with the filing of insurance claims as a courtesy. C-Dental will fill out an insurance claim with the correct procedure codes and provide postage. All insurance payments will be made to the patient directly from the insurance carrier if a reimbursement is due. It is the responsibility of the patient to follow-up with their insurance company. Please bring the following dental insurance information for us to assist you:

- Dental insurance provider name
- Group Number
- Subscriber ID number or last 4 of social security number
- Claims address (Usually a P.O. Box listed on the back of your insurance card)

MEDICAL INSURANCE

C-Dental can file medical health insurance claims for patients receiving medical treatment from a Dental office. Your dentist must provide you with a medical diagnosis code to be entered on your claim form. It is the responsibility of the patient to follow-up with their insurance company. Medical procedures C-Dental provides imaging for include but are not limited to Restricted Airway, TMJ, and Oral Surgery.