

Patient Name	
Patient Phone	
DOB:	Next Appointment:
Special Instructions	<input type="checkbox"/> Dolphin DAZ needed <input type="checkbox"/> Tracing analysis type: _____
Osteotomy cuts needed (circle on images below):	
Radiology Reports	<input type="checkbox"/> UCLA Report <input type="checkbox"/> Beamreaders Report <input type="checkbox"/> NDI Analytical Report

Included: CBCT Scan, 3D Photos, 3D Intraoral Scan (IOS), 3D Photos merged to CBCT in Dolphin and a 3D tracing with surgical simulation images pre and post-op

I would like to review this in Dolphin surgery program with C-Dental YES NO

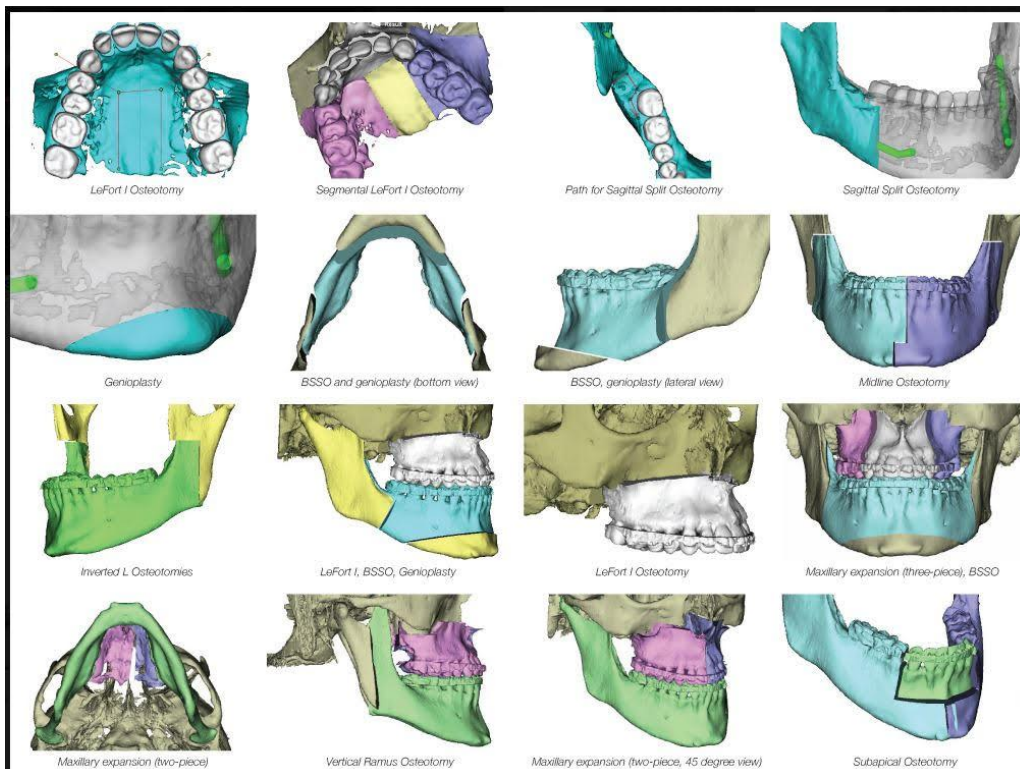

Doctor Signature _____ **Date** _____

SAN DIEGO

1550 Hotel Circle N., Suite 340
San Diego, CA 92108
O (619) 296-6132 | F (619) 296-2346

ENCINITAS

317 N. El Camino Real, Ste. 301
Encinitas, CA 92024
O (760) 942-2133 | F (760) 942-9613

LA MESA

8860 Center Dr., Suite 340
La Mesa, CA 91942
O (619) 461-3910 | F (619) 461-0754

MOBILE

(760) 747-1971

ESCONDIDO

919 East Grand Avenue
Escondido, CA 92025
O (760) 747-1971 | F (760) 747-3286

PAYMENT

C-Dental X-Ray and McCormack Dental Imaging, ask for payment at the time of service. Payment can be made by Cash, Credit Card (Visa, Mastercard, or Discover), Check, or 6 month [CareCredit](#) financing.

DENTAL INSURANCE

C-Dental is not in-network with Dental insurance carriers, however, C-Dental may assist patients with the filing of insurance claims as a courtesy. C-Dental will fill out an insurance claim with the correct procedure codes and provide postage. All insurance payments will be made to the patient directly from the insurance carrier if a reimbursement is due. It is the responsibility of the patient to follow-up with their insurance company. Please bring the following dental insurance information for us to assist you:

- Dental insurance provider name
- Group Number
- Subscriber ID number or last 4 of social security number
- Claims address (Usually a P.O. Box listed on the back of your insurance card)

MEDICAL INSURANCE

C-Dental can file medical health insurance claims for patients receiving medical treatment from a Dental office. Your dentist must provide you with a medical diagnosis code to be entered on your claim form. It is the responsibility of the patient to follow-up with their insurance company. Medical procedures C-Dental provides imaging for include but are not limited to Restricted Airway, TMJ, and Oral Surgery.